



Shaping Communities Through Reuse

Edgefield, SC

Place Matters



Abbeville, SC



18c. View on Square, Edgefield, S. C.

Penn & Holstein, Publishers.

Handwritten text on a yellowed, aged paper strip, partially obscured by a blue diagonal band. The text is written in cursive and appears to be a list or inventory of items, possibly related to the historical context of the image.

Scene on Public Square, Edgefield, S. C.

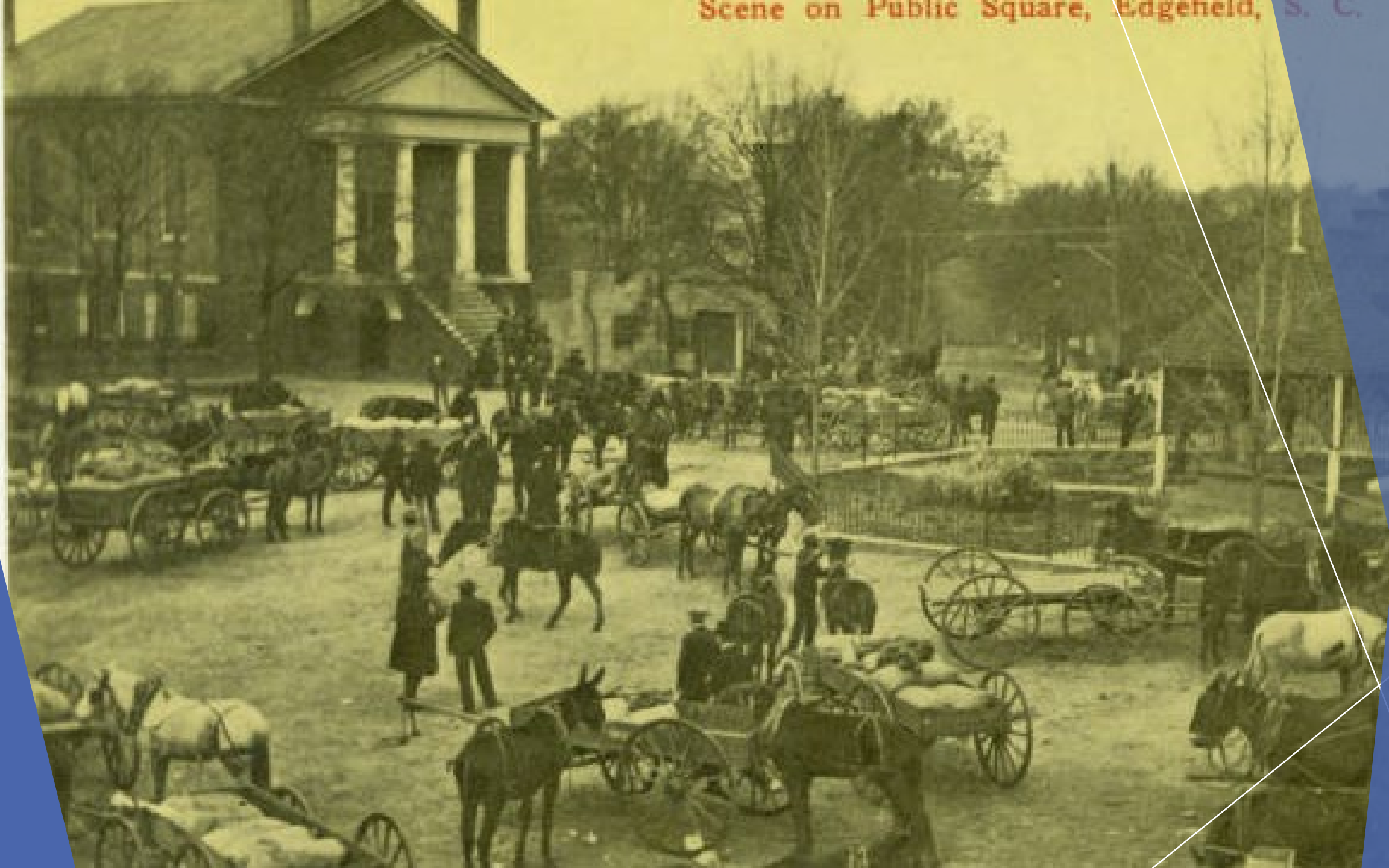



Supporting Historic Places



1939



Present







The Metropolitan Museum of Art - Hear Me Now: The Black Potters of Old Edgefield, South Carolina

- Museum of Fine Arts, Boston (March 6- July 9, 2023)
- University of Michigan Museum of Art, Ann Arbor (August 26, 2023 - January 7, 2024)
- High Museum of Art, Atlanta (February 16- May 12, 2024).





POTTERSVILLE 1825 MAP

LARGE TREE, TYP.

GRASS PARKING

FUTURE CONNECTION

RUSTIC STAGE

105' X 12' "DRAGON KILN"
GHOST STRUCTURE

RENOVATED
ABNER LANDRUM

OPEN LAWN
FESTIVAL GROUNDS)

“ARTIST STUDIO”
TURNING SHED

"GROUNDHOG
KILN" (EXISTING)

ACCESS ROAD

BUFFER

BUFFER

EXISTING WOOD LINE

BARROW PIT

- STABLE/BARN

PASTURE

ORCHARD

DIRT ROAD

60' DIA. "PUG MILL"
FLUSH BRICK PAYER

VEGETABLE GARDEN, TYP.

CREST ROAD

CENTER SPRING ROAD

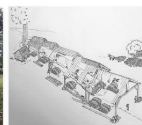

DAVE DRAKE POTTERY
/ REPLICA LIVING QUARTERS
FOR ENSLAVED PEOPLE
DAVE DRAKE HOUSE

DAVE DRAKE POTTERSVILLE
CONCEPTUAL MASTER PLAN
TOWN OF EDGEFIELD, SC
DECEMBER 01, 2022



Resources

- ▶ Advisory Council on Historic Preservation
- ▶ The National Trust for Historic Preservation
- ▶ The Metropolitan Museum of Art, New York